Star Spangled Banner

Francis Scott Key
arr. S. Williams
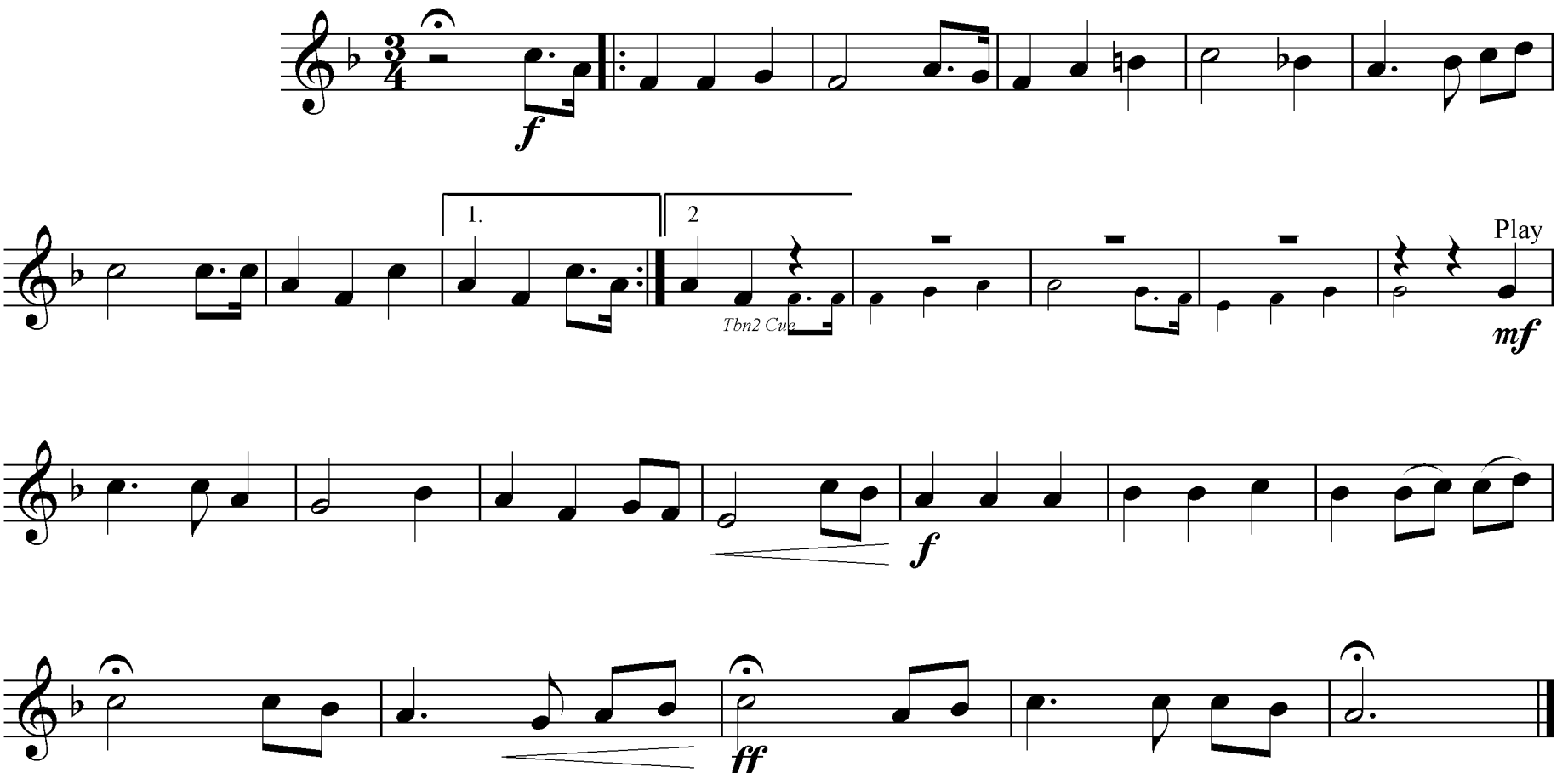
F-Mellophones