Snare Drums

Danny Boy
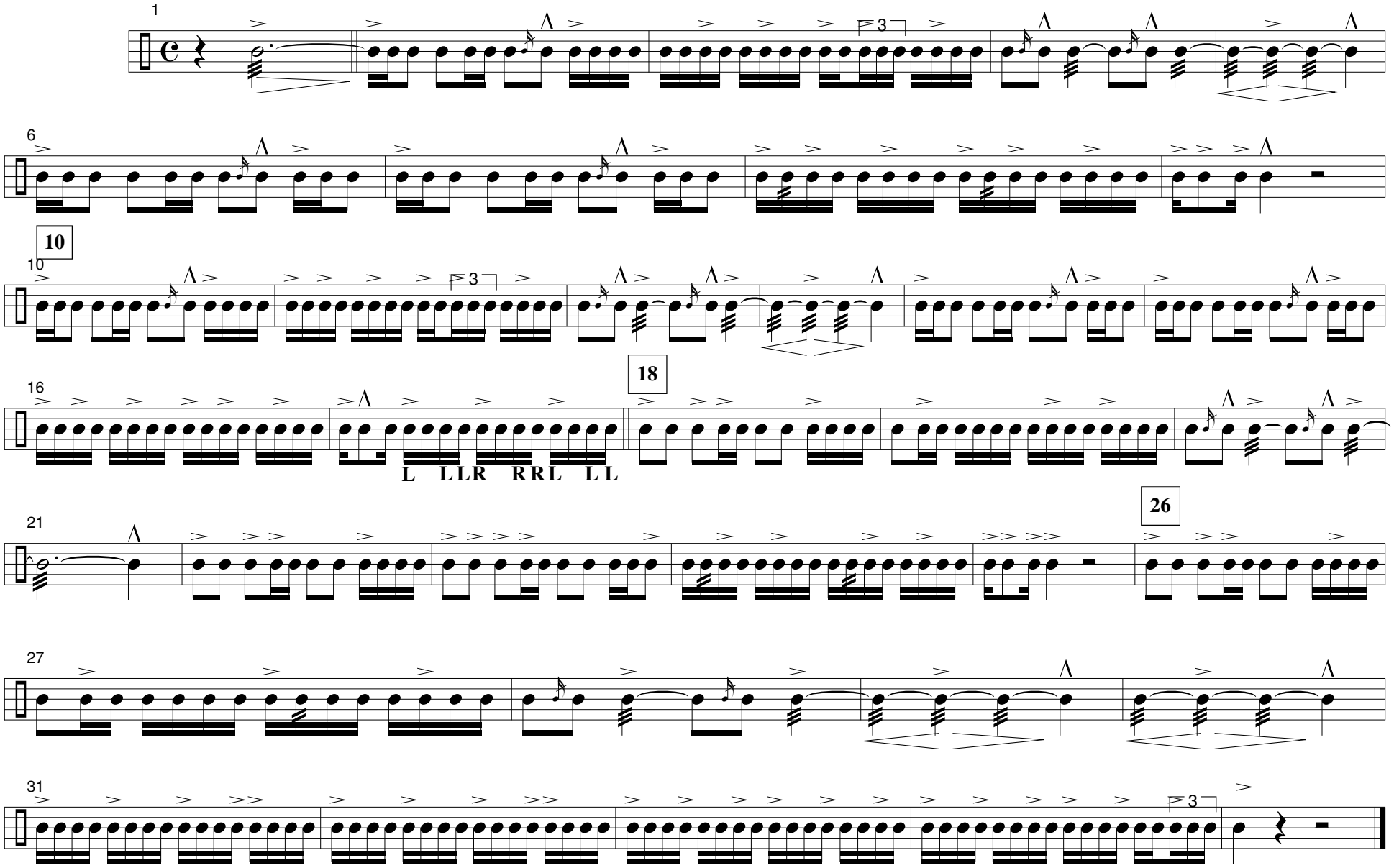
Ray Shahin,
arr. S. Williams