F-Mellophone

Hang 'Em High
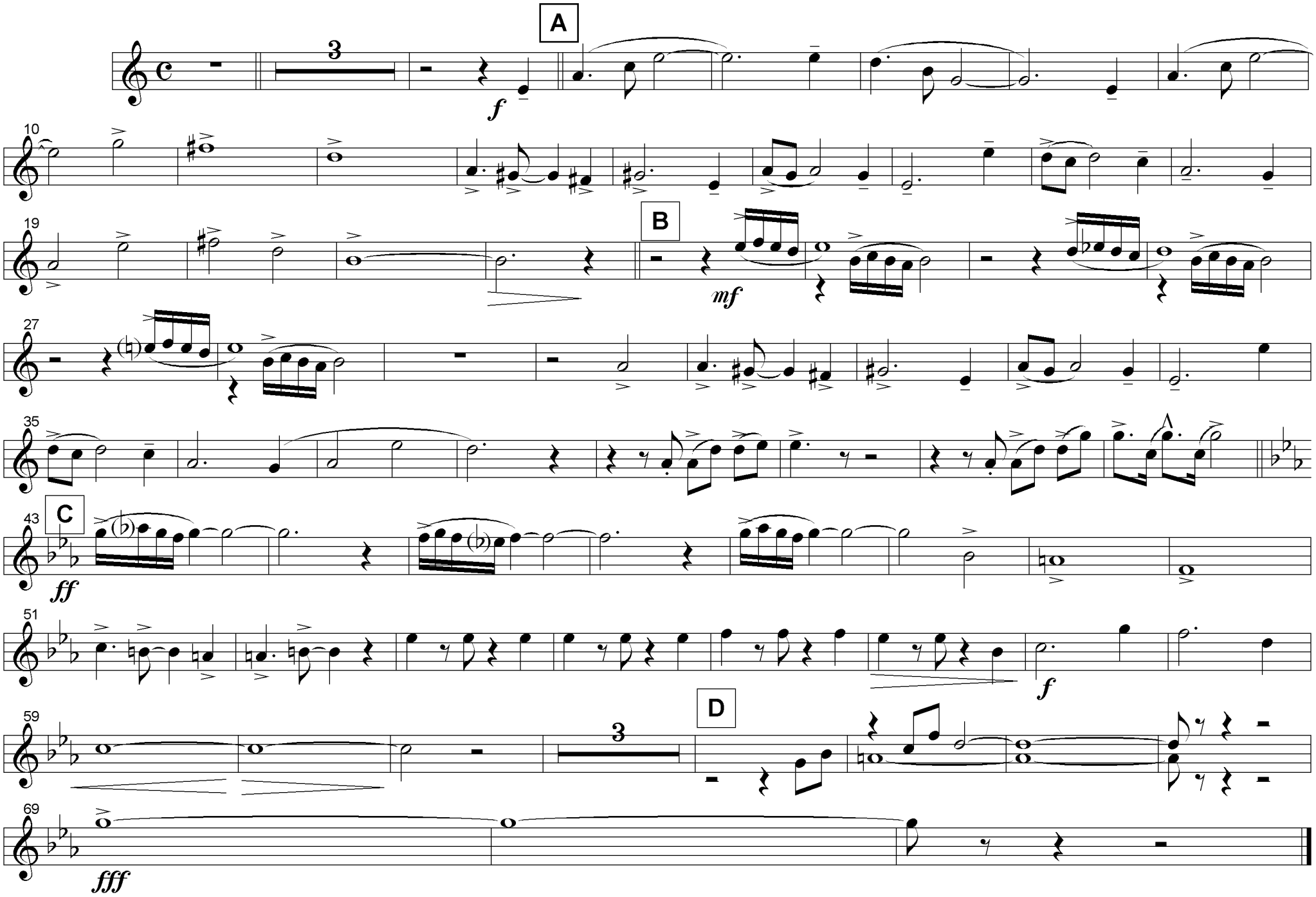
Ray Shahin
Arr. S. Williams