2nd/3rd Bb Clarinets

Hogan's Heroes
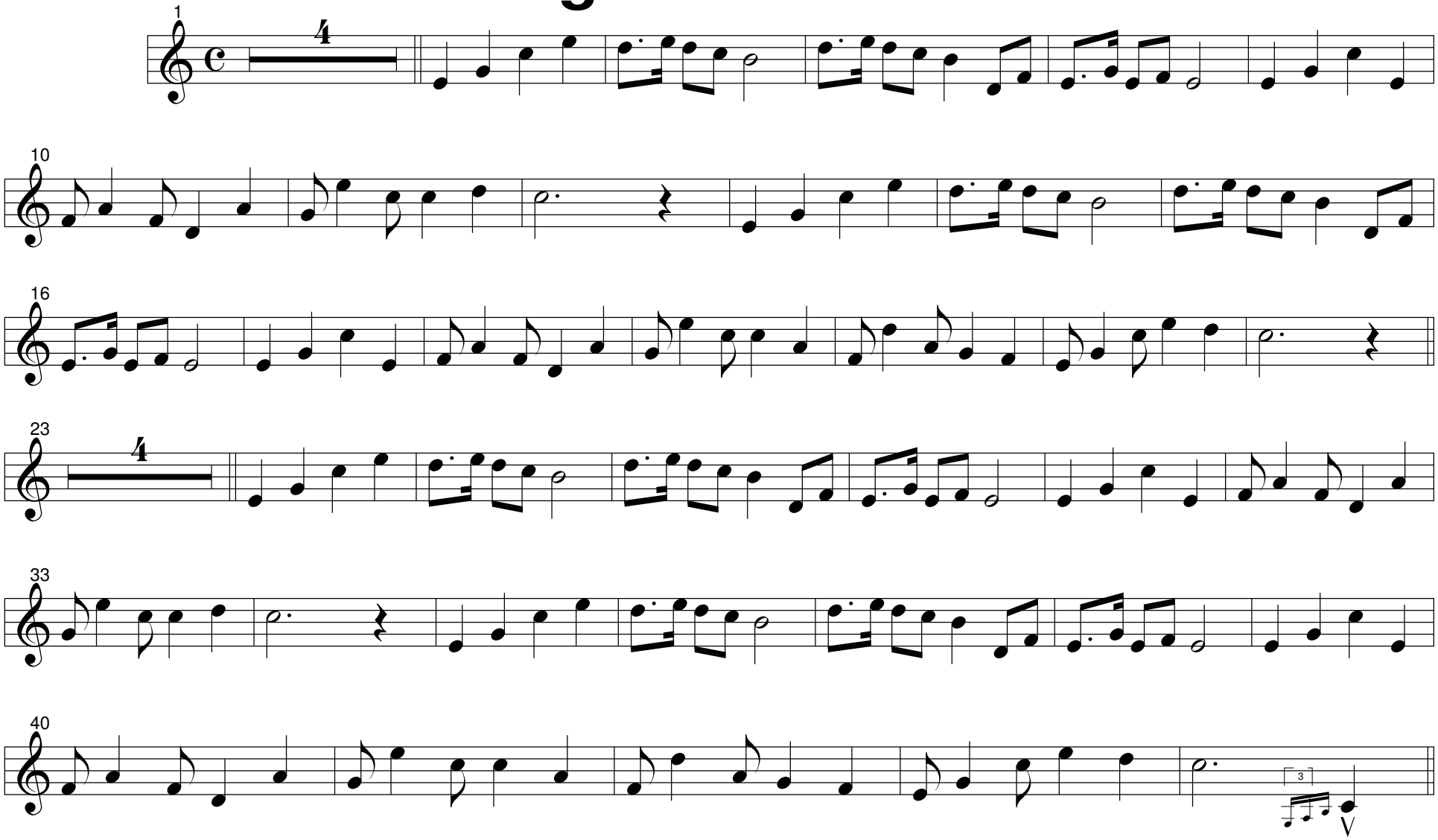
arr. S. Williams