Tuba, Basses

Hogan's Heroes
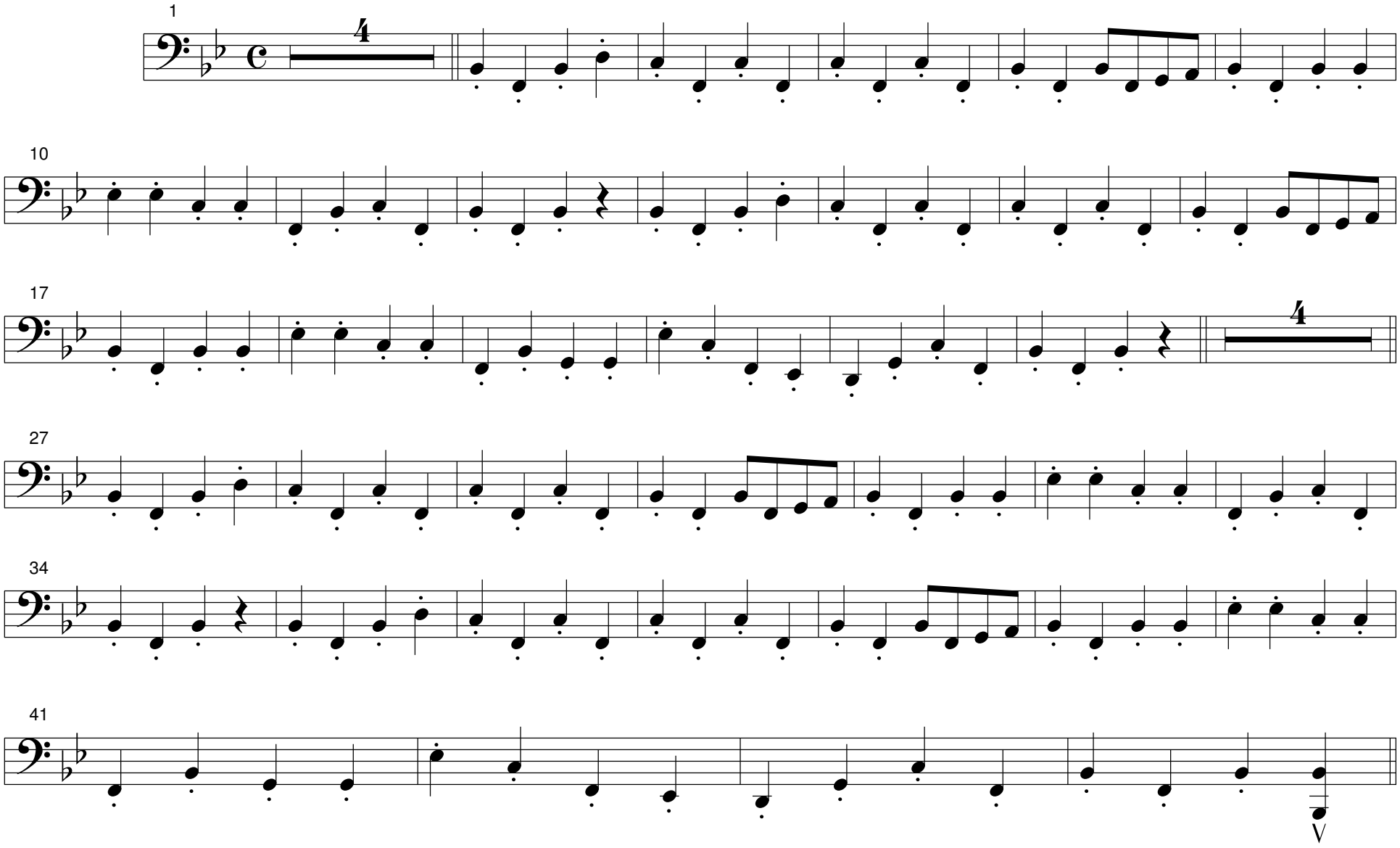
arr. S. Williams