**F-Mellophone**

# Joker

Arr. Dave Smalley
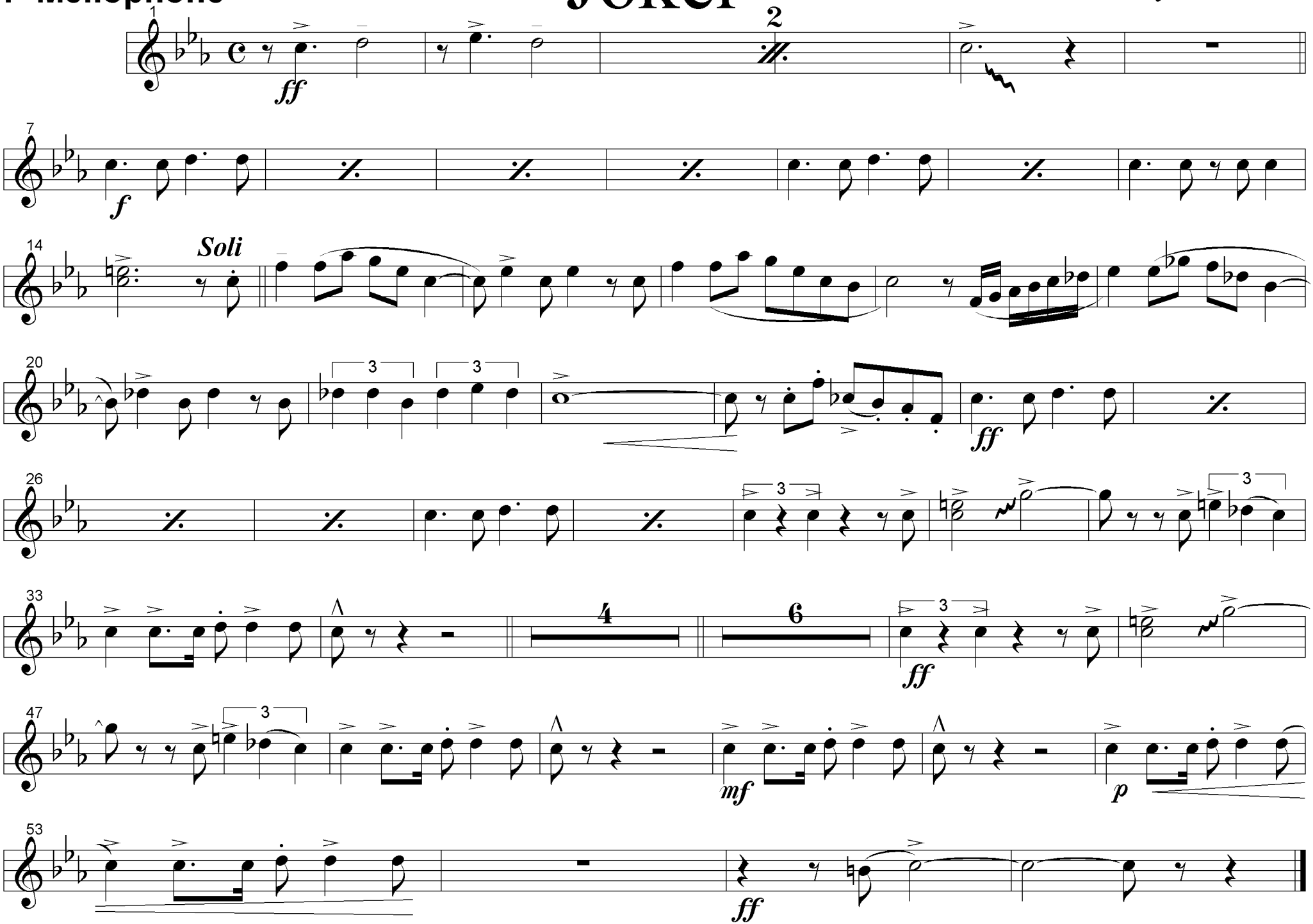
***Transcribed by S. Williams***