3rd Trombone

Joker

Arr. Dave Smalley
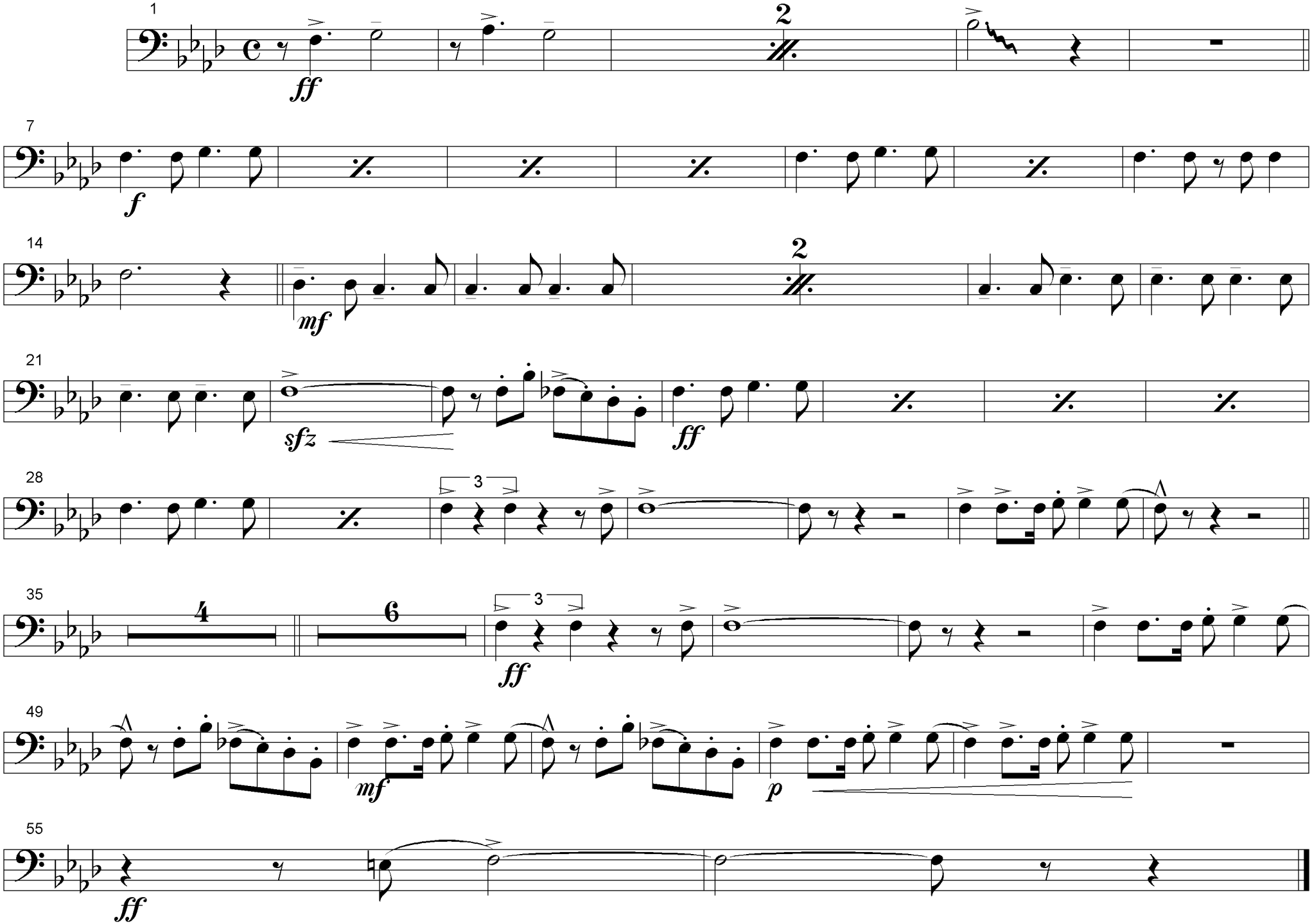
Transcribed by S. Williams