Bb Horn

Mellophone Part

Louie, Louie
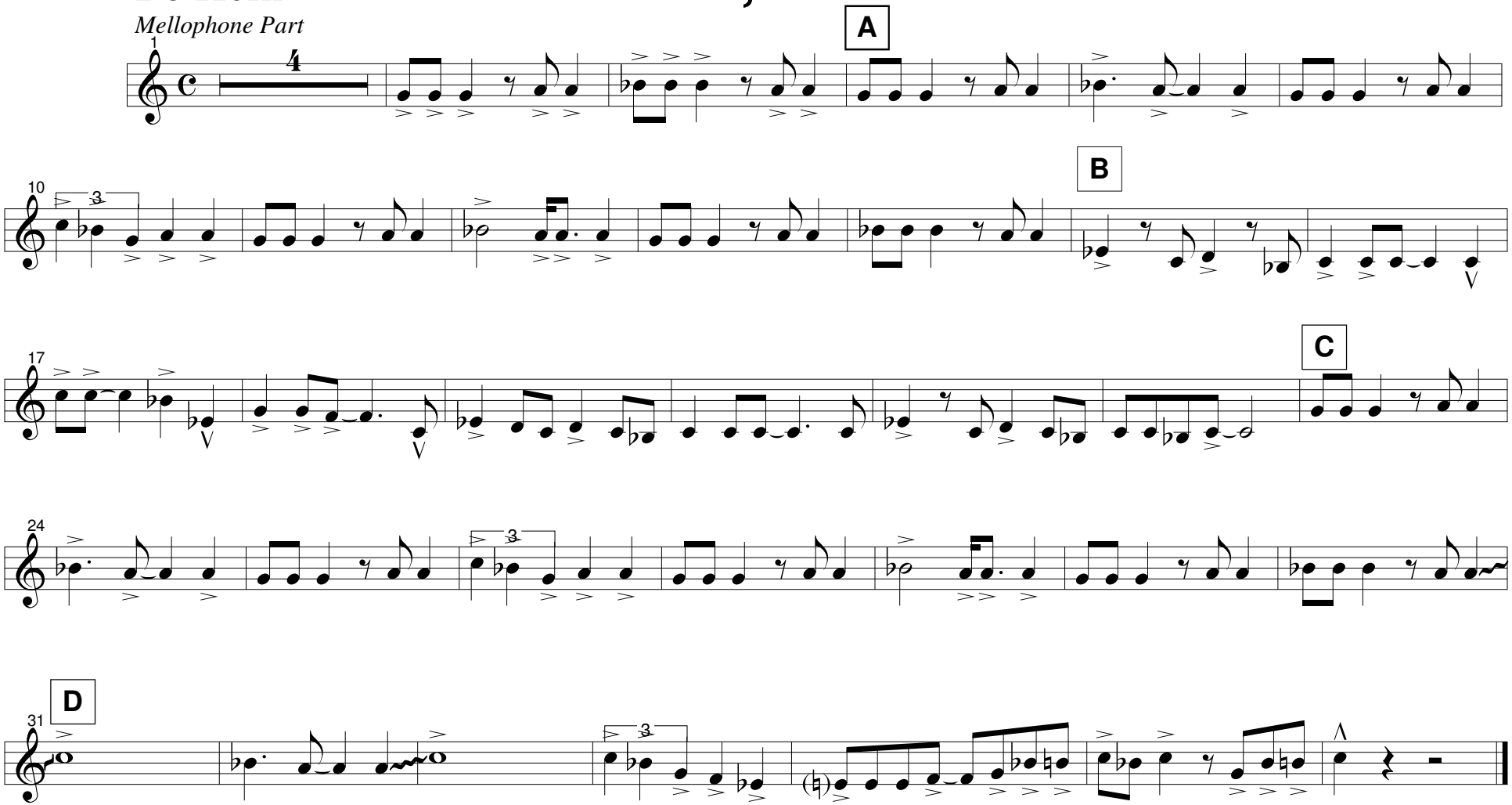
arr. Dr. Ken Dye