Tuba, Basses

Moon Dance v.3

for the Hilton Generations Band

Van Morrison
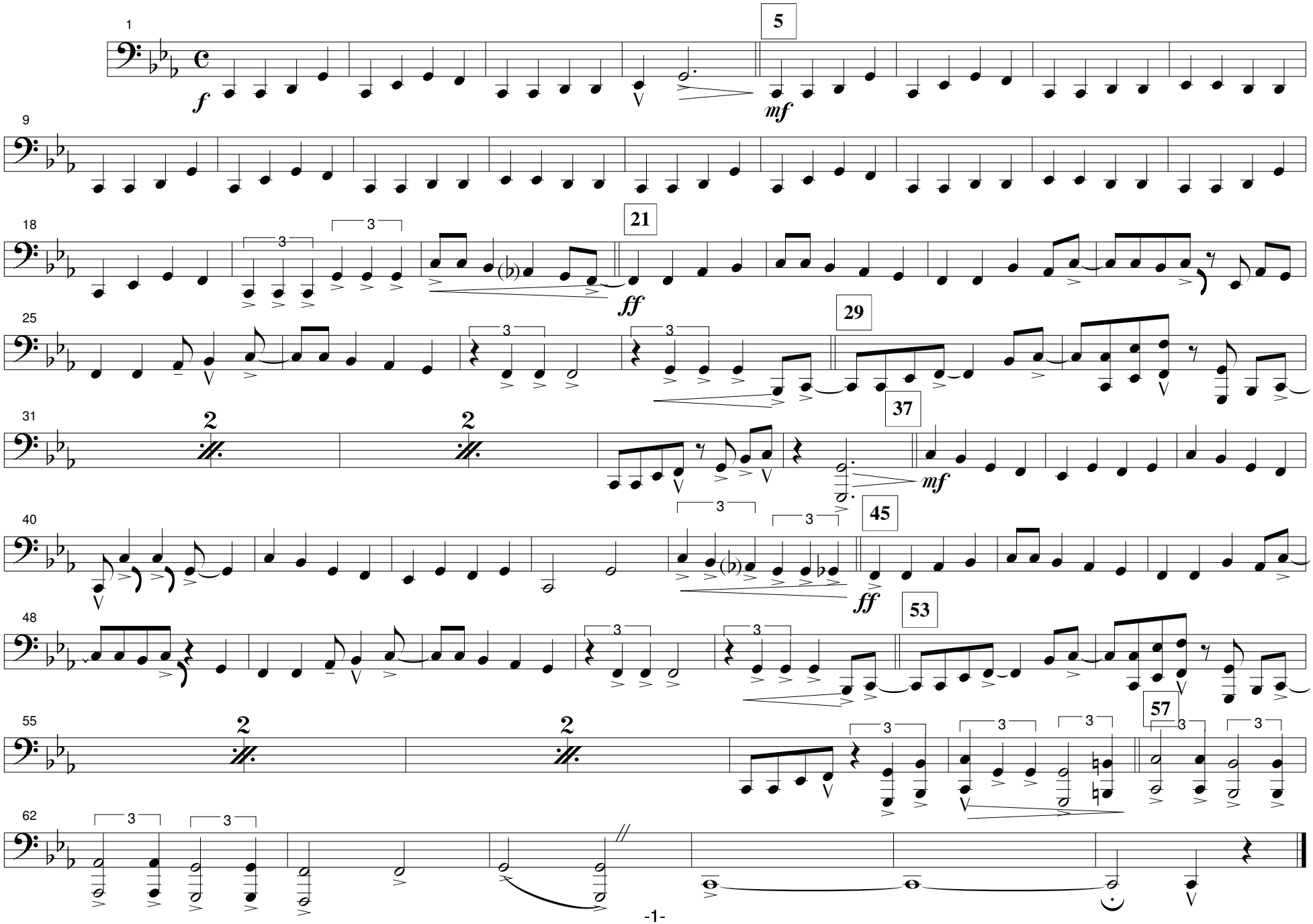
Arranged by S. Williams