Clarinet in B♭

Service Salute!
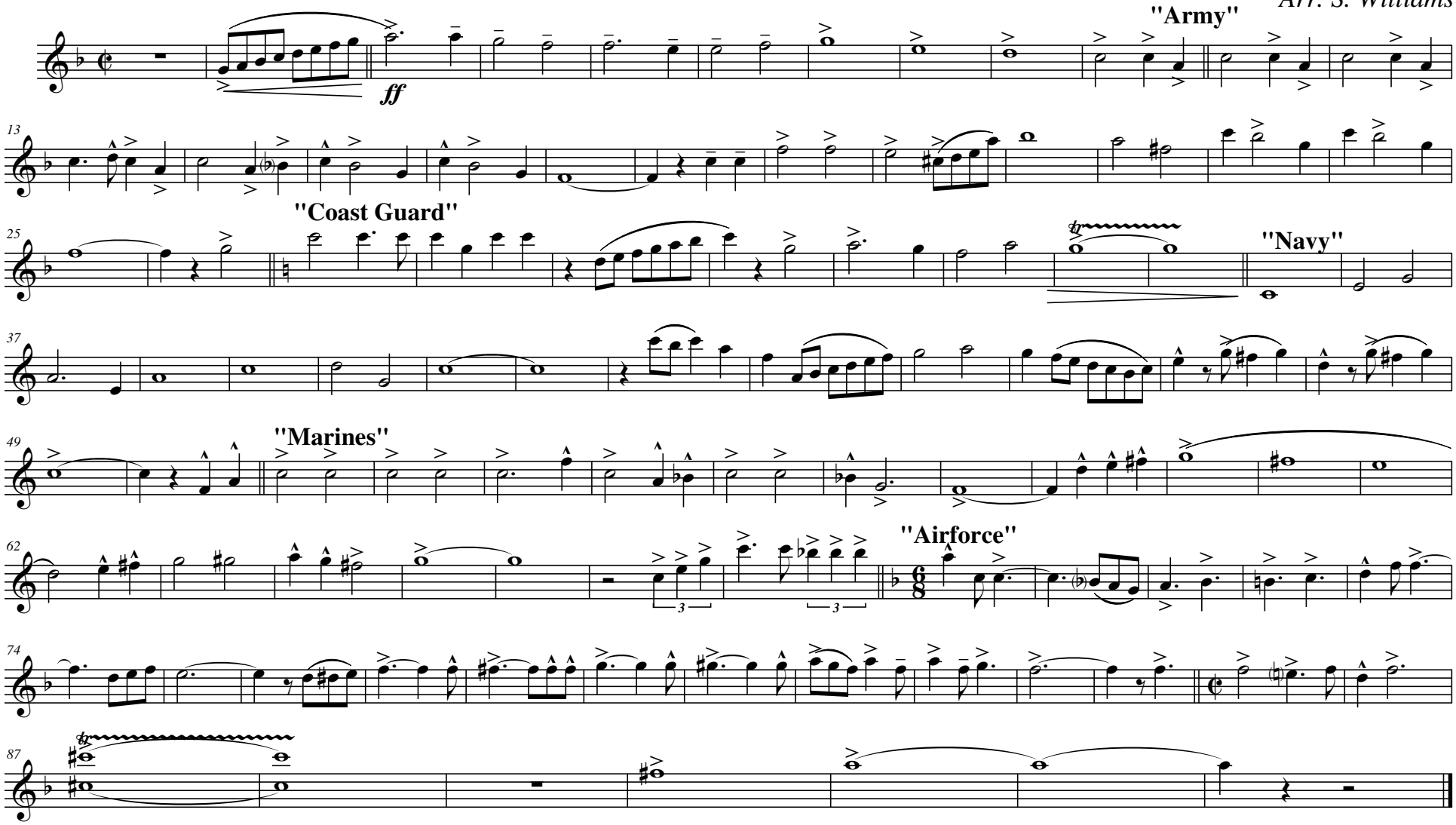
Dr. Ken Dye
Arr. S. Williams