Stay

arr. Dr. Ken Dye
Transcribed by S. Williams
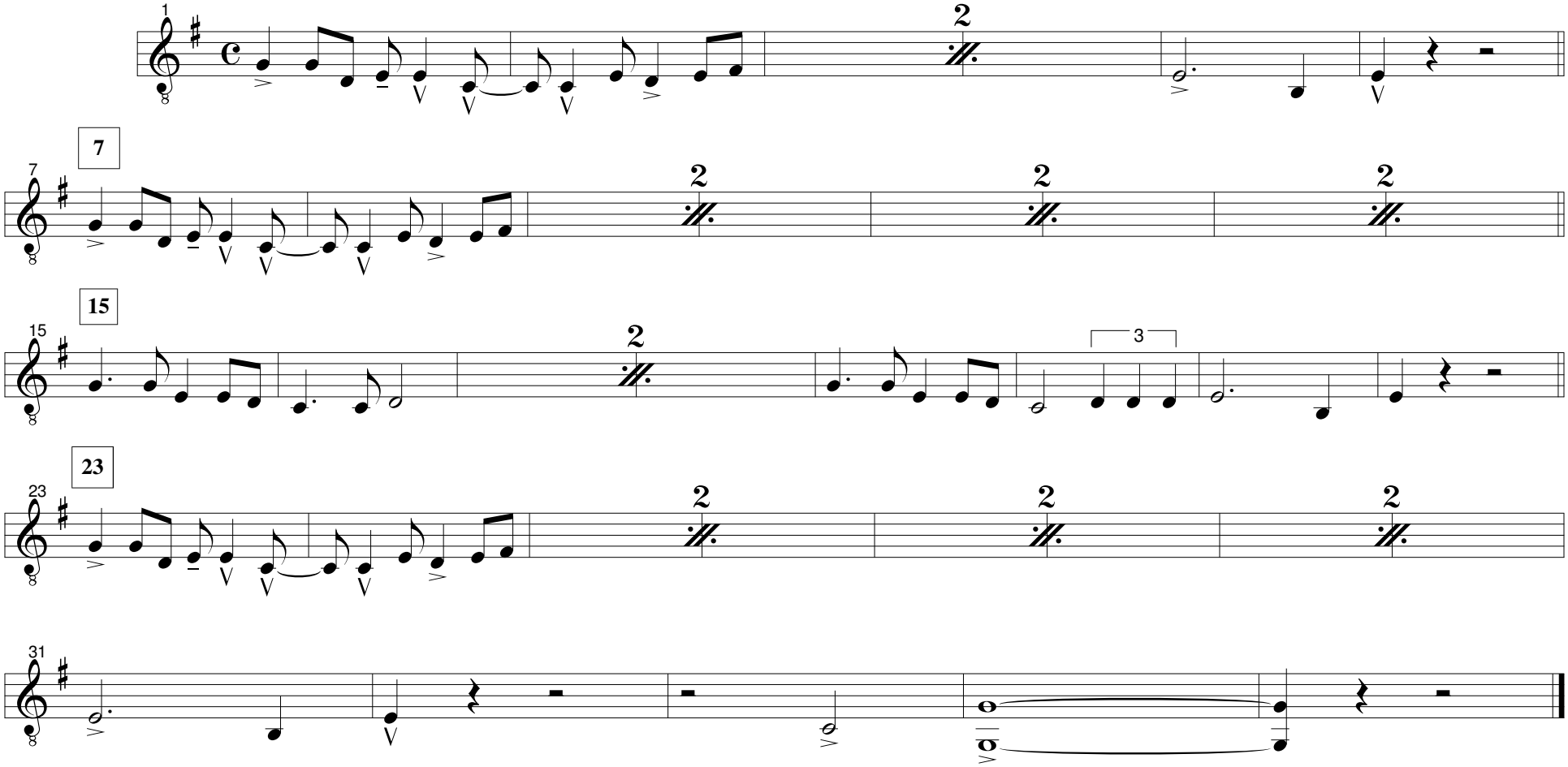
Eb Baritone Sax