Temptation

Arr. Ray Shahin
Transcribed by S. Williams
Perc Parts by Phil Lake
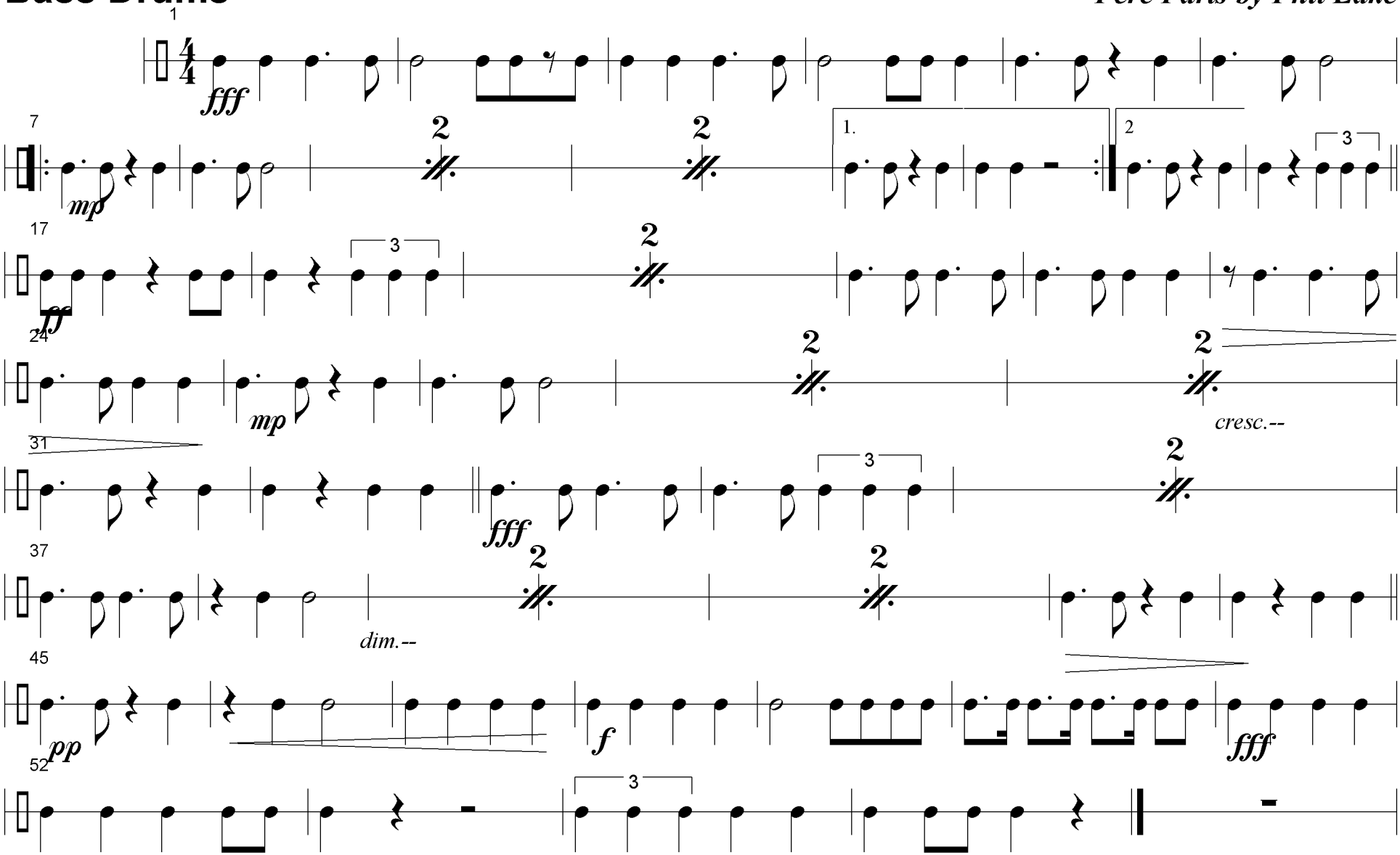
Bass Drums